Organzational and Staffing of the Office of the Commissioner of Insurance

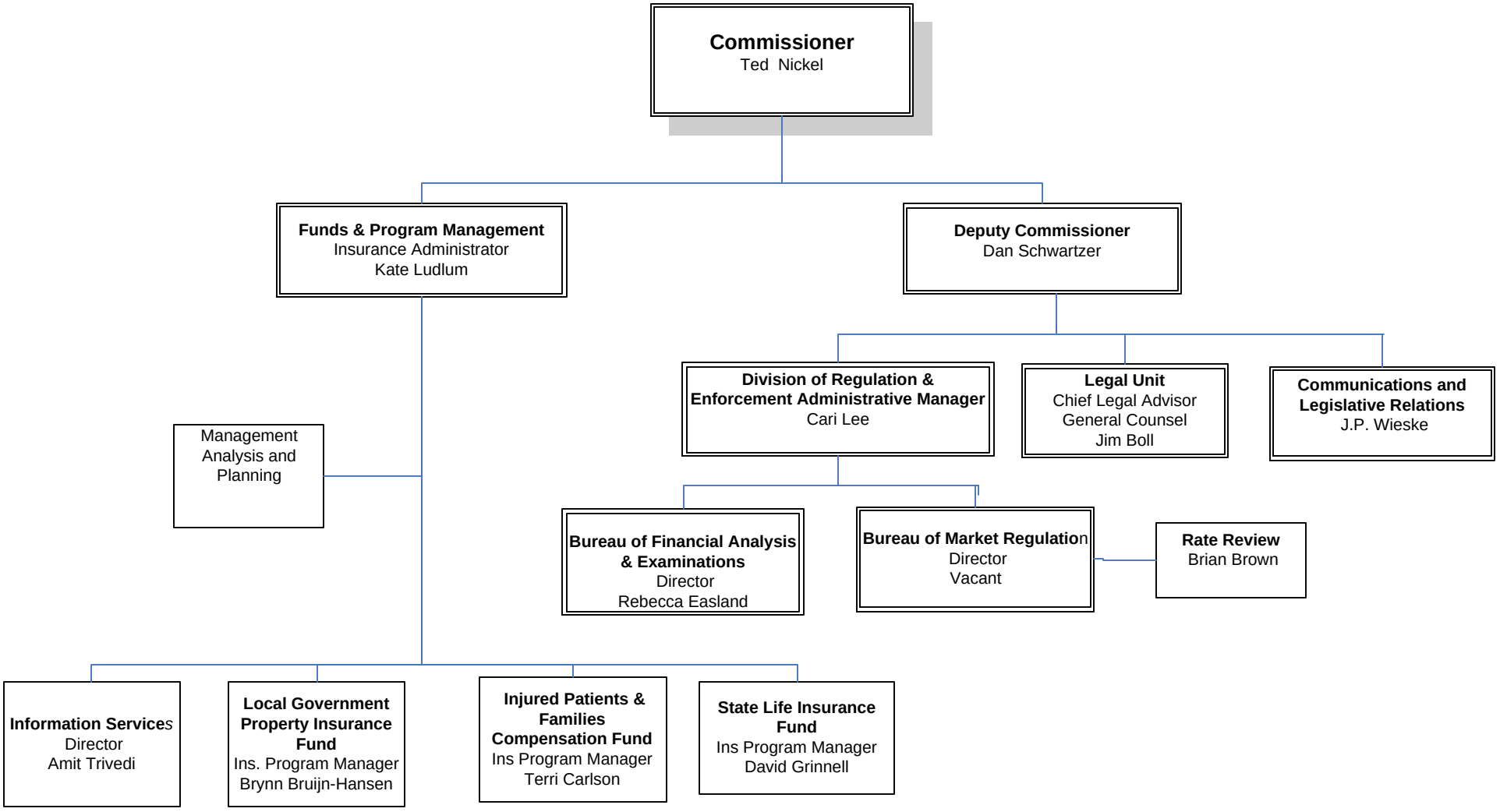

5/4/2016